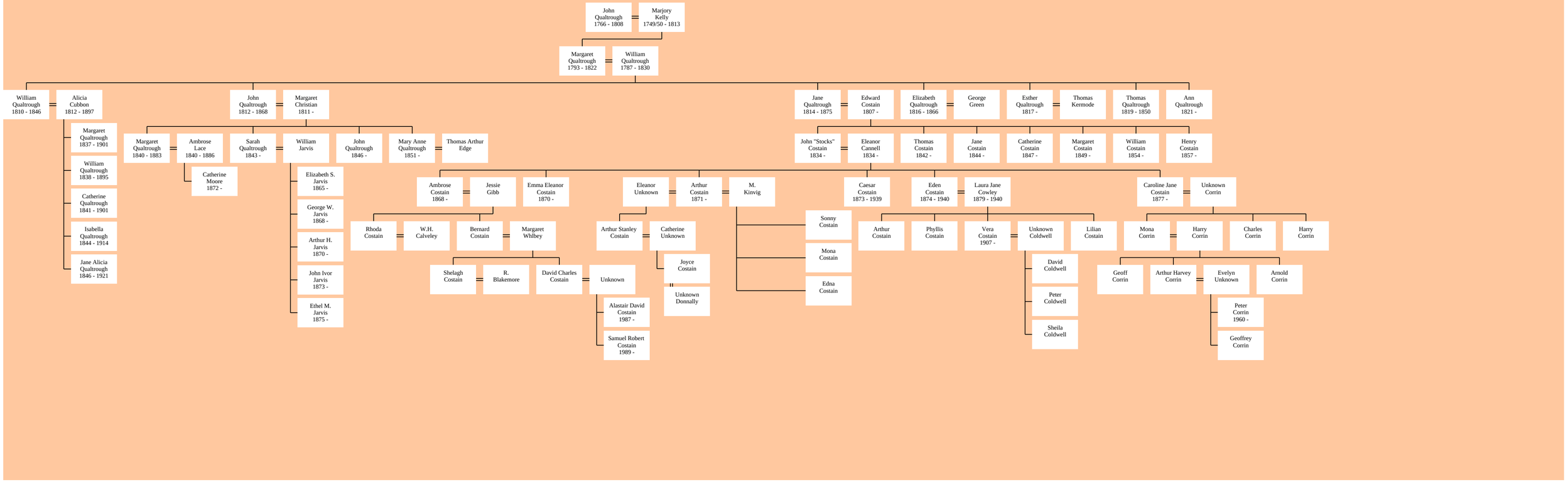Chart 3 Descendants of John Qualtrough & Marjorie Kelly (as at April 2004)