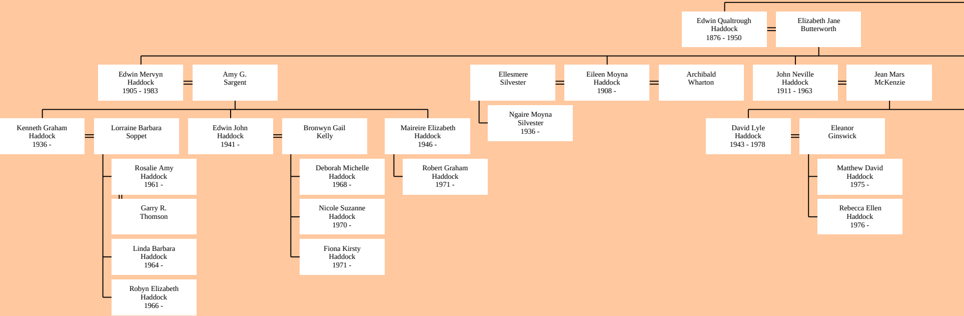
Edwin Qualtrough Haddock 1876 - 1950
Elizabeth Jane Butterworth
Edwin Mervyn Haddock 1905 - 1983
Amy G. Sargent
Ellesmere Silvester
Eileen Moyna Haddock 1908 -
Archibald Wharton
John Neville Haddock 1911 - 1963
Jean Mars McKenzie
Ngaire Moyna Silvester 1936 -
Kenneth Graham Haddock 1936 -
Lorraine Barbara Soppet
Edwin John Haddock 1941 -
Bronwyn Gail Kelly
Maireire Elizabeth Haddock 1946 -
David Lyle Haddock 1943 - 1978
Eleanor Ginswick
Rosalie Amy Haddock 1961 -
Garry R. Thomson
Linda Barbara Haddock 1964 -
Robyn Elizabeth Haddock 1966 -
Deborah Michelle Haddock 1968 -
Nicole Suzanne Haddock 1970 -
Fiona Kirsty Haddock 1971 -
Robert Graham Haddock 1971 -
Matthew David Haddock 1975 -
Rebecca Ellen Haddock 1976 -

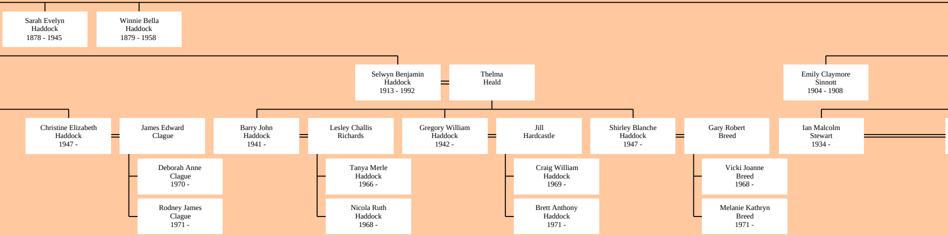
Sarah Evelyn Haddock 1878 - 1945
Winnie Bella Haddock 1879 - 1958
Selwyn Benjamin Haddock 1913 - 1992
Thelma Heald
Emily Claymore Sinnott 1904 - 1908
Christine Elizabeth Haddock 1947 -
James Edward Clague
Barry John Haddock 1941 -
Lesley Challis Richards
Gregory William Haddock 1942 -
Jill Hardcastle
Shirley Blanche Haddock 1947 -
Gary Robert Breed
Ian Malcolm Stewart 1934 -
Deborah Anne Clague 1970 -
Rodney James Clague 1971 -
Tanya Merle Haddock 1966 -
Nicola Ruth Haddock 1968 -
Craig William Haddock 1969 -
Brett Anthony Haddock 1971 -
Vicki Joanne Breed 1968 -
Melanie Kathryn Breed 1971 -

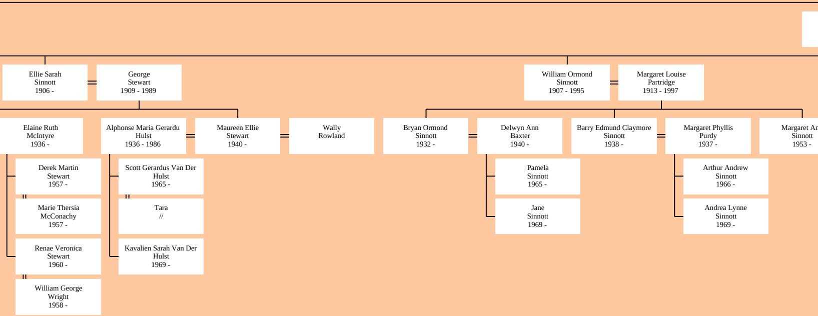
Ellie Sarah Sinnott 1906 -
George Stewart 1909 - 1989
William Ormond Sinnott 1907 - 1995
Margaret Louise Partridge 1913 - 1997
Elaine Ruth McIntyre 1936 -
Alphonse Maria Gerardu Hulst 1936 - 1986
Maureen Ellie Stewart 1940 -
Wally Rowland
Bryan Ormond Sinnott 1932 -
Delwyn Ann Baxter 1940 -
Barry Edmund Claymore Sinnott 1938 -
Margaret Phyllis Purdy 1937 -
Margaret Ar Sinnott 1953 -
Derek Martin Stewart 1957 -
Marie Thersia McConachy 1957 -
Renae Veronica Stewart 1960 -
William George Wright 1958 -
Scott Gerardus Van Der Hulst 1965 -
Tara //
Kavalien Sarah Van Der Hulst 1969 -
Pamela Sinnott 1965 -
Jane Sinnott 1969 -
Arthur Andrew Sinnott 1966 -
Andrea Lynne Sinnott 1969 -

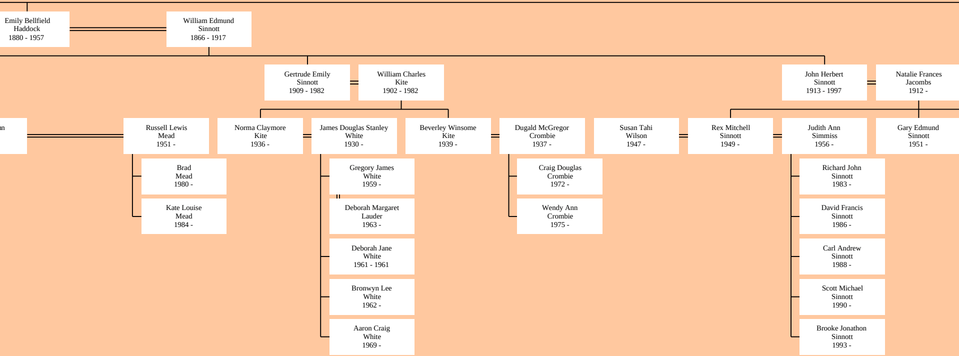
Emily Bellfield Haddock 1880 - 1957
William Edmund Sinnott 1866 - 1917
Gertrude Emily Sinnott 1909 - 1982
William Charles Kite 1902 - 1982
John Herbert Sinnott 1913 - 1997
Natalie Frances Jacombs 1912 -
n
Russell Lewis Mead 1951 -
Norma Claymore Kite 1936 -
James Douglas Stanley White 1930 -
Beverley Winsome Kite 1939 -
Dugald McGregor Crombie 1937 -
Susan Tahi Wilson 1947 -
Rex Mitchell Sinnott 1949 -
Judith Ann Simmiss 1956 -
Gary Edmund Sinnott 1951 -
Brad Mead 1980 -
Kate Louise Mead 1984 -
Gregory James White 1959 -
Deborah Margaret Lauder 1963 -
Deborah Jane White 1961 - 1961
Bronwyn Lee White 1962 -
Aaron Craig White 1969 -
Craig Douglas Crombie 1972 -
Wendy Ann Crombie 1975 -
Richard John Sinnott 1983 -
David Francis Sinnott 1986 -
Carl Andrew Sinnott 1988 -
Scott Michael Sinnott 1990 -
Brooke Jonathon Sinnott 1993 -

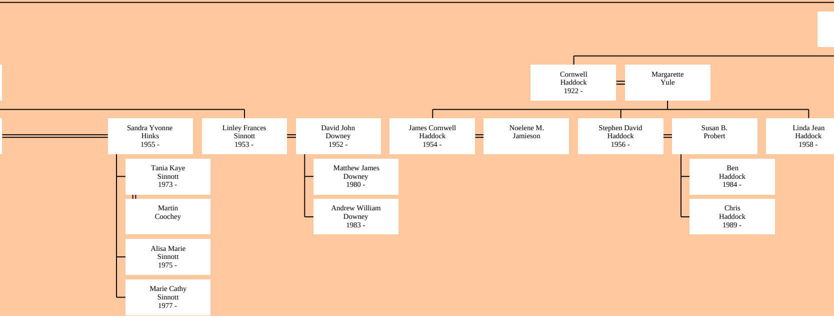
Cornwell
Haddock
1922 -
Margarette
Yule
Sandra Yvonne
Hinks
1955 -
Linley Frances
Sinnott
1953 -
David John
Downey
1952 -
James Cornwell
Haddock
1954 -
Noelene M.
Jamieson
Stephen David
Haddock
1956 -
Susan B.
Probert
Linda Jean
Haddock
1958 -
Tania Kaye
Sinnott
1973 -
Martin
Coochey
Alisa Marie
Sinnott
1975 -
Marie Cathy
Sinnott
1977 -
Matthew James
Downey
1980 -
Andrew William
Downey
1983 -
Ben
Haddock
1984 -
Chris
Haddock
1989 -

Chart 8 Descendants of Sarah Qualtrough & John Haddock (as at April 2004)

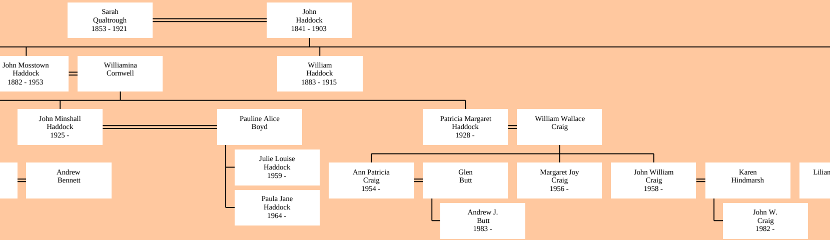
Sarah Qualtrough 1853 - 1921
John Haddock 1841 - 1903
John Mosstown Haddock 1882 - 1953
Williamina Cornwell
William Haddock 1883 - 1915
John Minshall Haddock 1925 -
Pauline Alice Boyd
Patricia Margaret Haddock 1928 -
William Wallace Craig
Andrew Bennett
Julie Louise Haddock 1959 -
Paula Jane Haddock 1964 -
Ann Patricia Craig 1954 -
Glen Butt
Margaret Joy Craig 1956 -
John William Craig 1958 -
Karen Hindmarsh
Lilian
Andrew J. Butt 1983 -
John W. Craig 1982 -

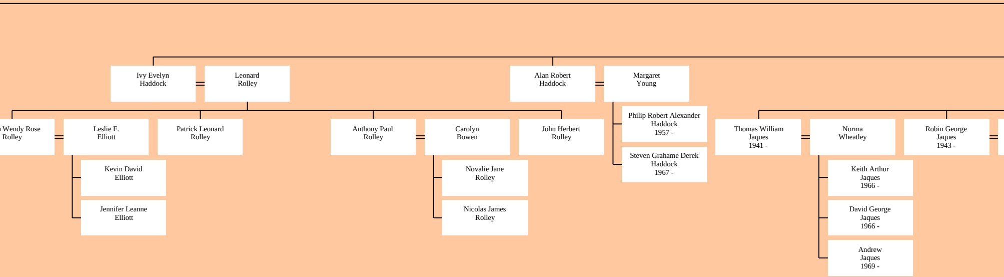
Ivy Evelyn Haddock
Leonard Rolley
Alan Robert Haddock
Margaret Young
Wendy Rose Rolley
Leslie F. Elliott
Patrick Leonard Rolley
Anthony Paul Rolley
Carolyn Bowen
John Herbert Rolley
Philip Robert Alexander Haddock 1957 -
Steven Grahame Derek Haddock 1967 -
Thomas William Jaques 1941 -
Norma Wheatley
Robin George Jaques 1943 -
Kevin David Elliott
Jennifer Leanne Elliott
Novalie Jane Rolley
Nicolas James Rolley
Keith Arthur Jaques 1966 -
David George Jaques 1966 -
Andrew Jaques 1969 -

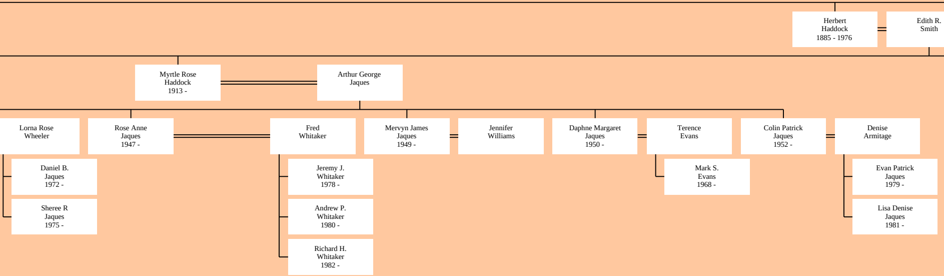
Herbert Haddock 1885 - 1976
Edith R. Smith
Myrtle Rose Haddock 1913 -
Arthur George Jaques
Lorna Rose Wheeler
Rose Anne Jaques 1947 -
Fred Whitaker
Mervyn James Jaques 1949 -
Jennifer Williams
Daphne Margaret Jaques 1950 -
Terence Evans
Colin Patrick Jaques 1952 -
Denise Armitage
Daniel B. Jaques 1972 -
Sheree R Jaques 1975 -
Jeremy J. Whitaker 1978 -
Andrew P. Whitaker 1980 -
Richard H. Whitaker 1982 -
Mark S. Evans 1968 -
Evan Patrick Jaques 1979 -
Lisa Denise Jaques 1981 -

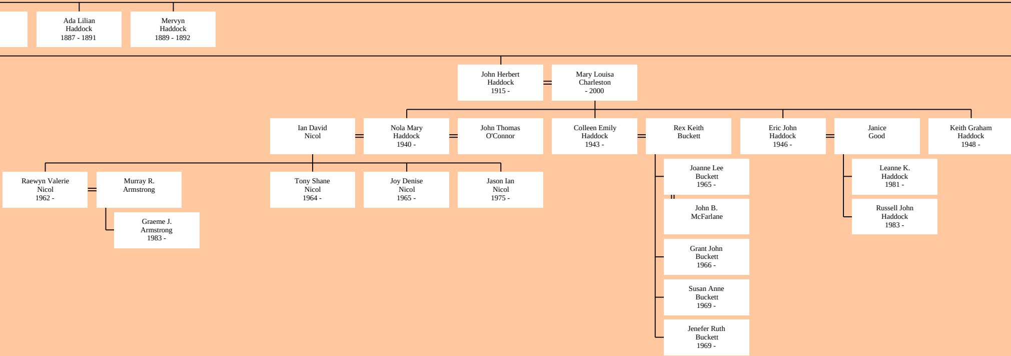
Ada Lilian Haddock 1887 - 1891
Mervyn Haddock 1889 - 1892
John Herbert Haddock 1915 -
Mary Louisa Charleston - 2000
Ian David Nicol
Nola Mary Haddock 1940 -
John Thomas O'Connor
Colleen Emily Haddock 1943 -
Rex Keith Buckett
Eric John Haddock 1946 -
Janice Good
Keith Graham Haddock 1948 -
Raewyn Valerie Nicol 1962 -
Murray R. Armstrong
Graeme J. Armstrong 1983 -
Tony Shane Nicol 1964 -
Joy Denise Nicol 1965 -
Jason Ian Nicol 1975 -
Joanne Lee Buckett 1965 -
John B. McFarlane
Grant John Buckett 1966 -
Susan Anne Buckett 1969 -
Jenefer Ruth Buckett 1969 -
Leanne K. Haddock 1981 -
Russell John Haddock 1983 -

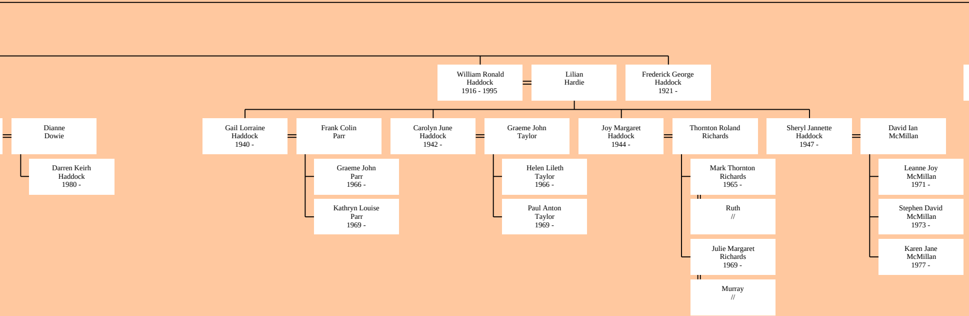
William Ronald Haddock 1916 - 1995
Lilian Hardie
Frederick George Haddock 1921 -
Dianne Dowie
Darren Keirh Haddock 1980 -
Gail Lorraine Haddock 1940 -
Frank Colin Parr
Graeme John Parr 1966 -
Kathryn Louise Parr 1969 -
Carolyn June Haddock 1942 -
Graeme John Taylor
Helen Lileth Taylor 1966 -
Paul Anton Taylor 1969 -
Joy Margaret Haddock 1944 -
Thornton Roland Richards
Mark Thornton Richards 1965 -
Ruth //
Julie Margaret Richards 1969 -
Murray //
Sheryl Jannette Haddock 1947 -
David Ian McMillan
Leanne Joy McMillan 1971 -
Stephen David McMillan 1973 -
Karen Jane McMillan 1977 -

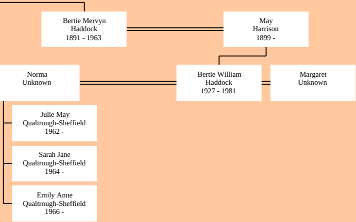
Bertie Mervyn
Haddock
1891 - 1963
May
Harrison
1899 -
Norma
Unknown
Bertie William
Haddock
1927 - 1981
Margaret
Unknown
Julie May
Qualtrough-Sheffield
1962 -
Sarah Jane
Qualtrough-Sheffield
1964 -
Emily Anne
Qualtrough-Sheffield
1966 -